3000 3.85 0.75 8.50 2 2.0

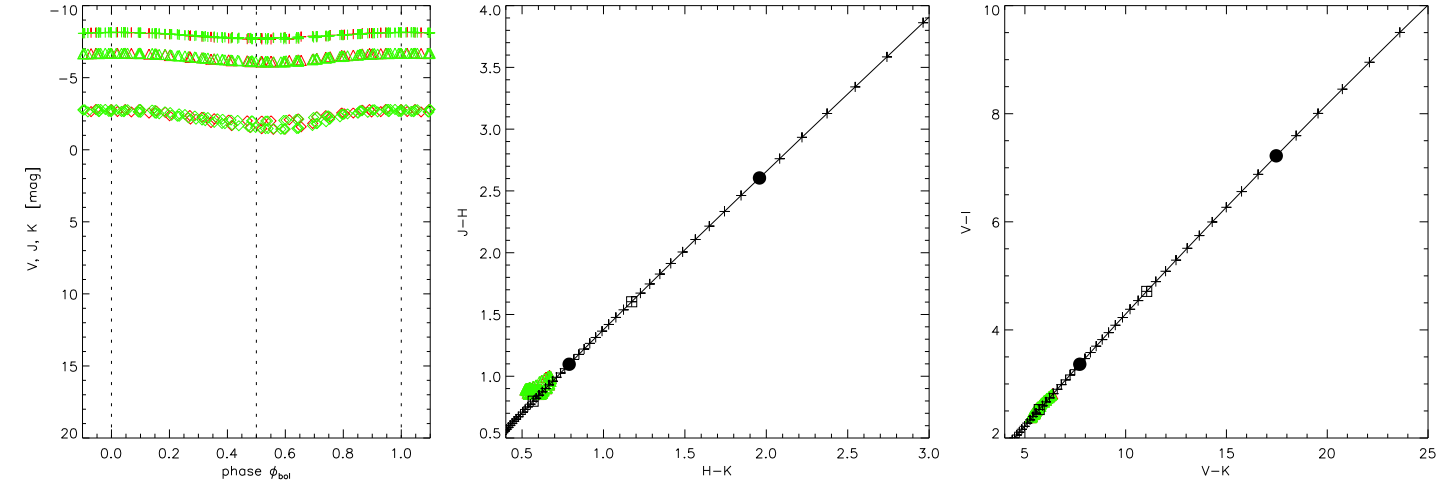

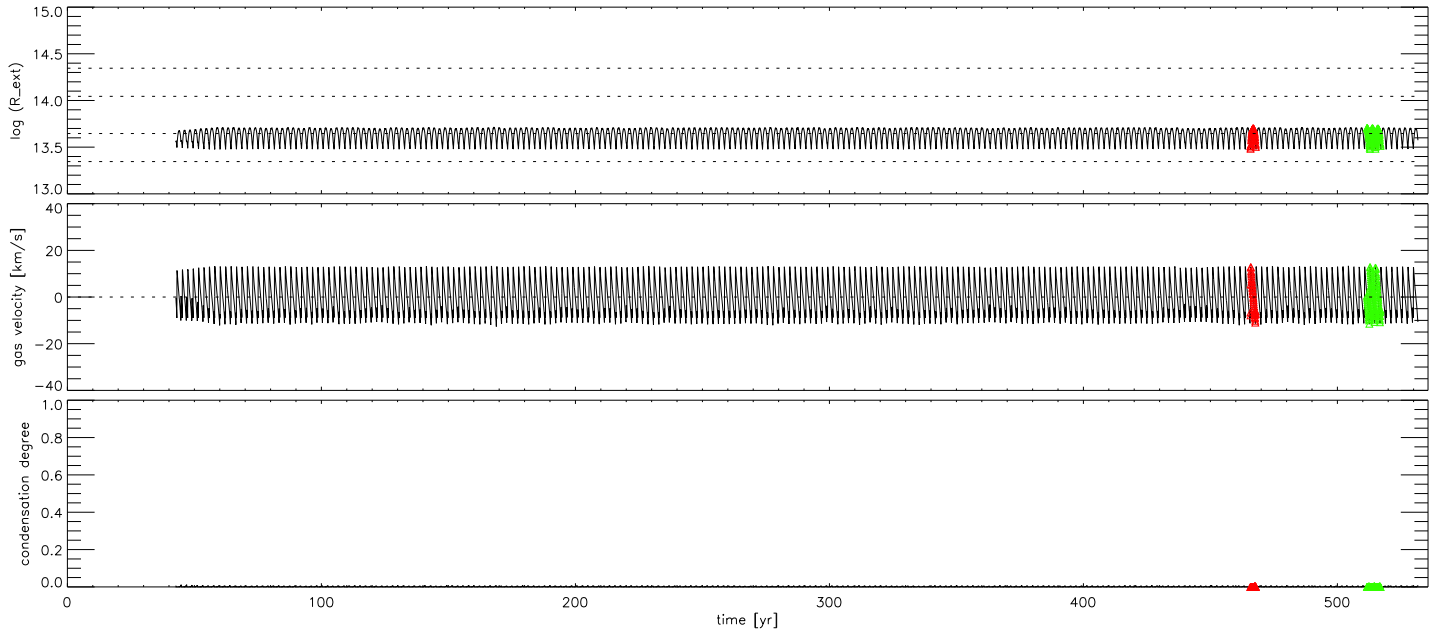

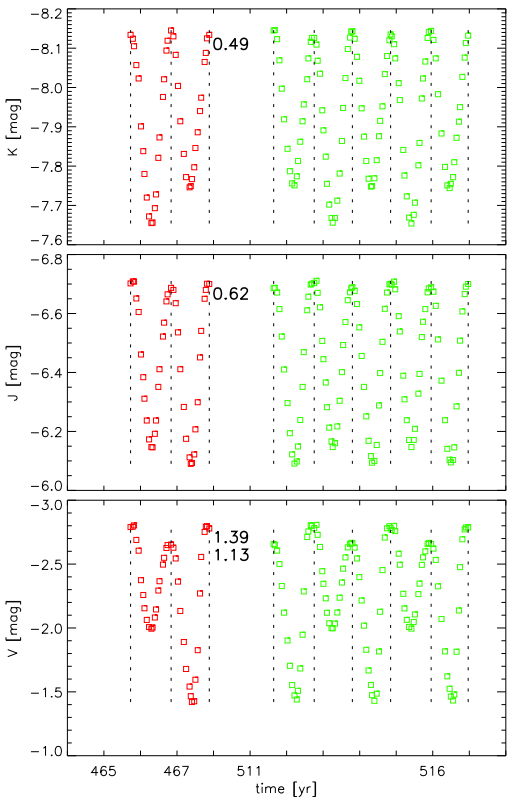

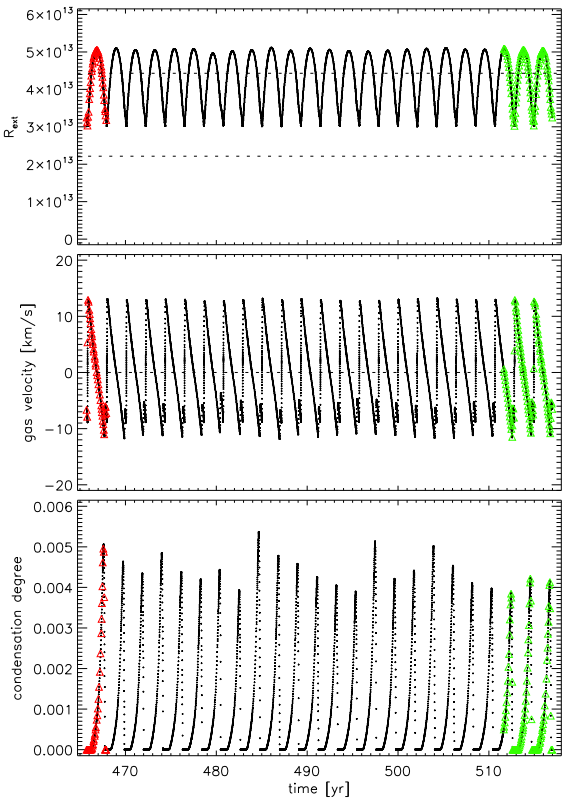

T_{eff}	3000 K
lg L	3.85 $L_\odot$
Mass	0.75 $M_\odot$
lg(C−O)	8.50
C/O	1.69
Δu_p	2 km/s
f_L	2.0
class	pm2

No wind

Period	390. d = 1.068 yr
Radius	318. $R_\odot$
log g	−0.69
ΔM_{bol}	0.492

Colour	mean	min	max	range
(B−V)	2.14	2.07	2.26	0.19
(V−I)	2.55	2.37	2.82	0.45
(V−K)	5.66	5.30	6.37	1.07
(J−H)	0.90	0.85	1.01	0.15
(J−K)	1.49	1.39	1.68	0.28
(H−K)	0.59	0.52	0.68	0.16
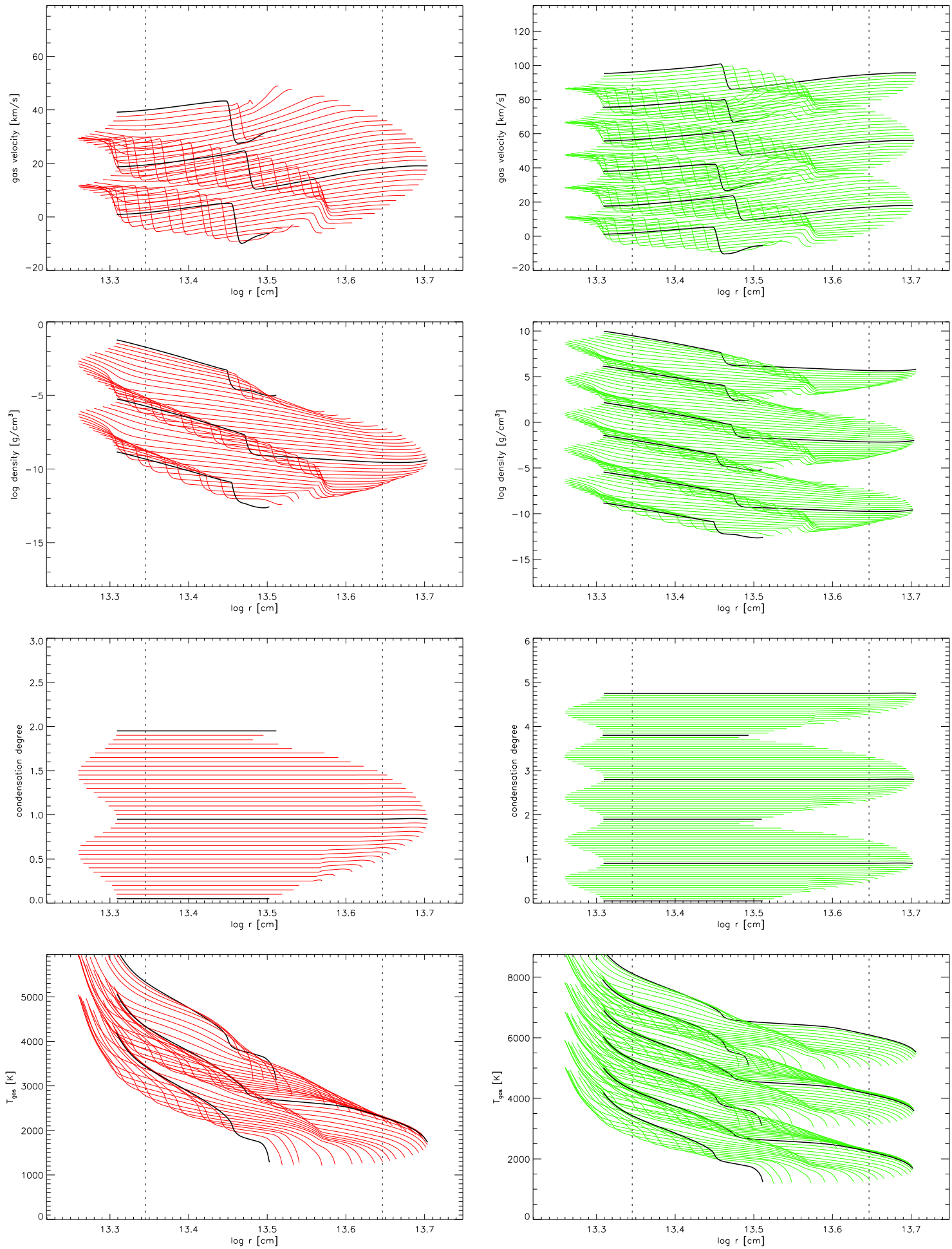
Note: Time increases downwards. Scales OK for last curve (bottom black)